Proposals for Bar Hill PC Tree/Green works 23/24

Includes all 6 areas of village

Information for works to trees/hedges/green areas based on

1) previous Haydens survey reports
2) insurance works plus risk management
3) Residents requests
4) previous works to major areas of the village (e.g. Drift, Spine paths)

Main contractor (A) and team has knowledge/experience of village for many years

Propose that "new" contractor (B) also be used for tree works - esp Dam Brook area.

Estimated Costs are based on:

"Climbing" rate of £600 per day for 2 man team (most tree works)

"Ground works" rate of £400 per day (mostly strimming type works)

Proposed expenditure does not yet include quote for cost of cutting back trees to outer Perimeter areas Saxon Way and Crafts Way.

To date estimated cost requiring approval is **£22100 + vat**

MP

Proposal for Tree/Green Works 23/24.

Bar Hill PC Tree works 2023/24 – Map Areas summary

Map Area		Contractor	Est Cost (£)	Total
1	Robin Close, Gladeside, Almond Grove, Acorn Ave, Foxhollow,	A	1500	
2	Hollytrees, The Brambles, Chestnut Rise, Hillcrest (part)	A	5500	
3	Watermead, Brookdale, Appletrees, Village Green (part) , The Spinney (part)	A	4700	
4	The Spinney, Field View, Little Meadow, Stonefield, Pheasant Rise (part)	A	1200	
Hedgeworks	Robin Close, Almond Grove, The Spinney	A	3000	
Hedgeworks	Allotments	A	1000 (est)	**£16,900**

5	Pheasant Rise (part), Oatlands Ave, Partridge Drive,	B	2000	
6	Viking Way, The Willows	B	1200	
Dam Brook		B	2000 (est)	**£5,200**

Perimeter			????	
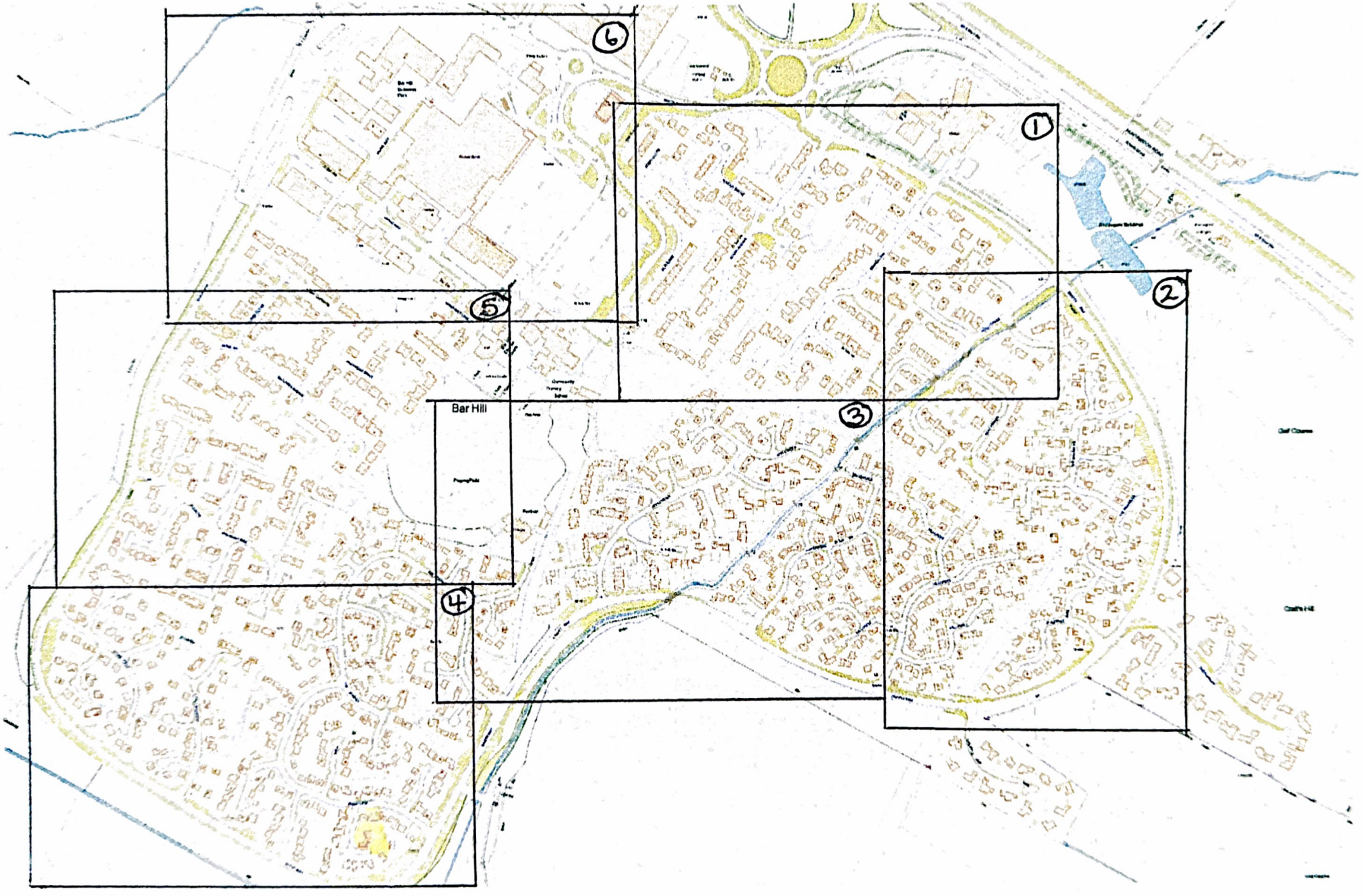
BAR HILL MAP AREAS